



Be *moved* by our service  
[romans.co.uk/Reading](https://romans.co.uk/Reading)

0118 9538 700 The Romans Group, 33-34 Market Place, Reading, Berkshire,  
RG1 2DE

Whilst every attempt is made to ensure accuracy, all measurements are approximate and no responsibility is taken for any error, omission or mis-statement. Floor plans are for representational purposes only as defined by the RICS code of measuring practice and should only be used as such by any prospective buyer. Any services, appliances or systems shown on the floorplans have not been tested by Romans and therefore no guarantee can be given as to their operating ability or efficiency.



## Cemetery Arch, London Road

Reading, Berkshire, RG1 3AQ

£100,000 (Leasehold)

**ROMANS**

Contact us up to 9pm weekdays and all day Saturday and Sunday to discuss this property on 0118 9538 700.



### The property

FOR SALE ON THE INSTRUCTIONS OF READING BOROUGH COUNCIL - A vacant, Grade II listed landmark building, previously used as offices, providing scope for conversion, possibly into 2 or 3 residential dwellings, subject to the necessary planning consents being granted.

Guide price; £100,000

Closing date for offers; 19th March 2021

The legal pack will include Structural Engineers report together with a Conservation Officer report

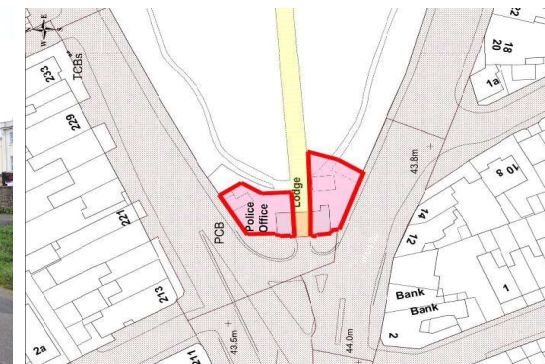

### Summary

- Landmark building
- Grade II listed
- B1 office use
- Good access to town centre
- Development potential
- EPC rating: EPC Exempt



First floor - gatehouse

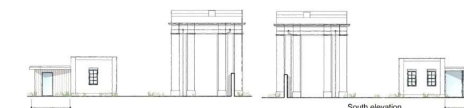
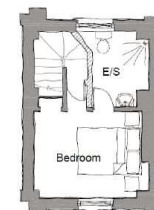

South elevation



West elevation



East elevation



West elevation

Need to talk to a Mortgage Adviser? Call 01344 753 268

